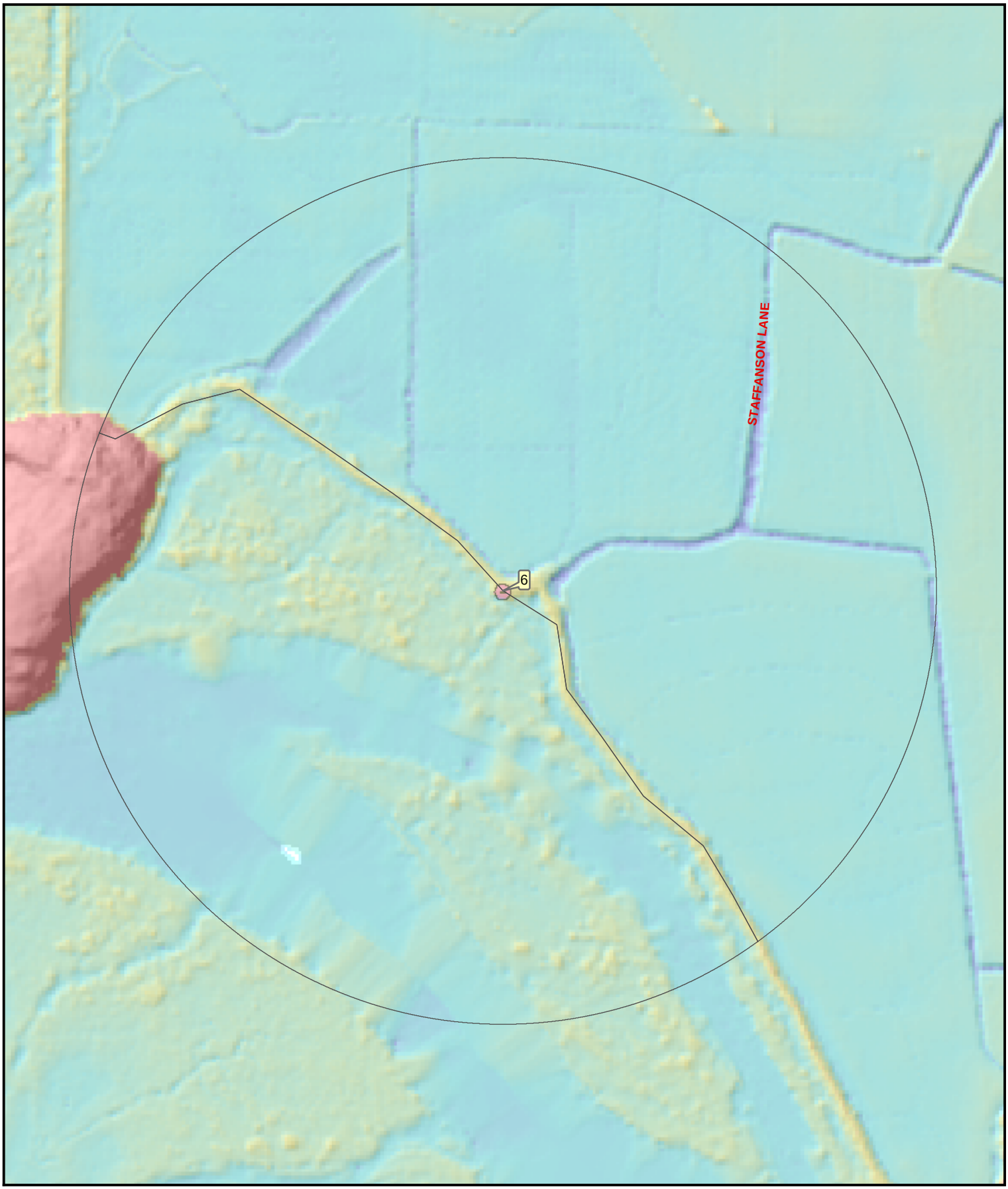

HB1418 Task Force

Washington State Conservation Commission

N

10/4/2004

0 250 Feet

High : 20 ft

Low : -6 ft

JDGseries199

Lidar data flown by Spencer B Gross 2003 Provided by SRSC.

Dodge Slough Assessment Area

TOPOGRAPHY