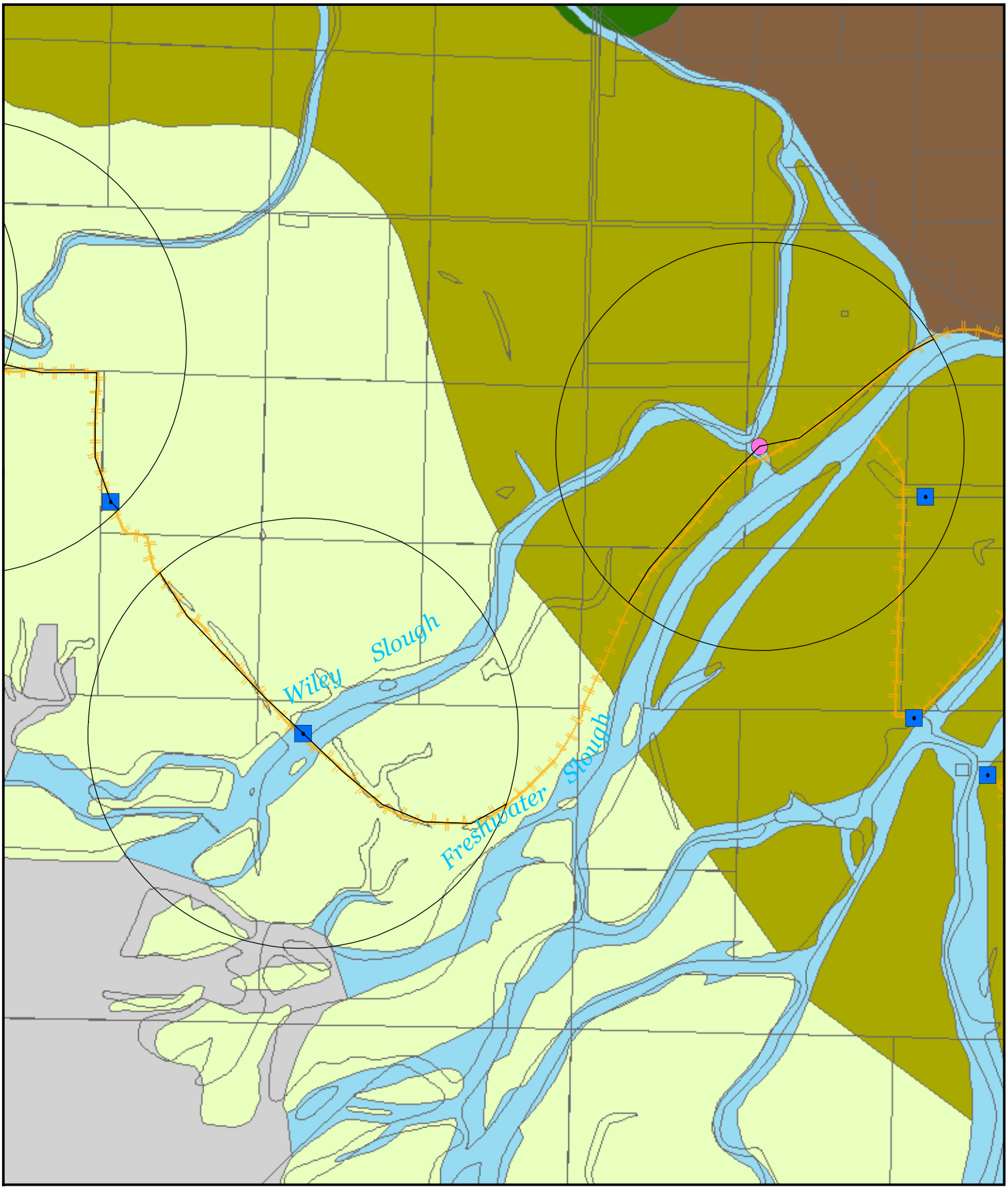

HB1418 Task Force

Washington State Conservation Commission

N

Skagit County Washington

10/4/2004

0 250 500 Feet

JDGseries199

Historical Habitat (~1880) from Collins, B.D. & Sheikh, A. J. 2003

Skagit County GIS

Wiley Slough Assessment Area

Historical Habitat